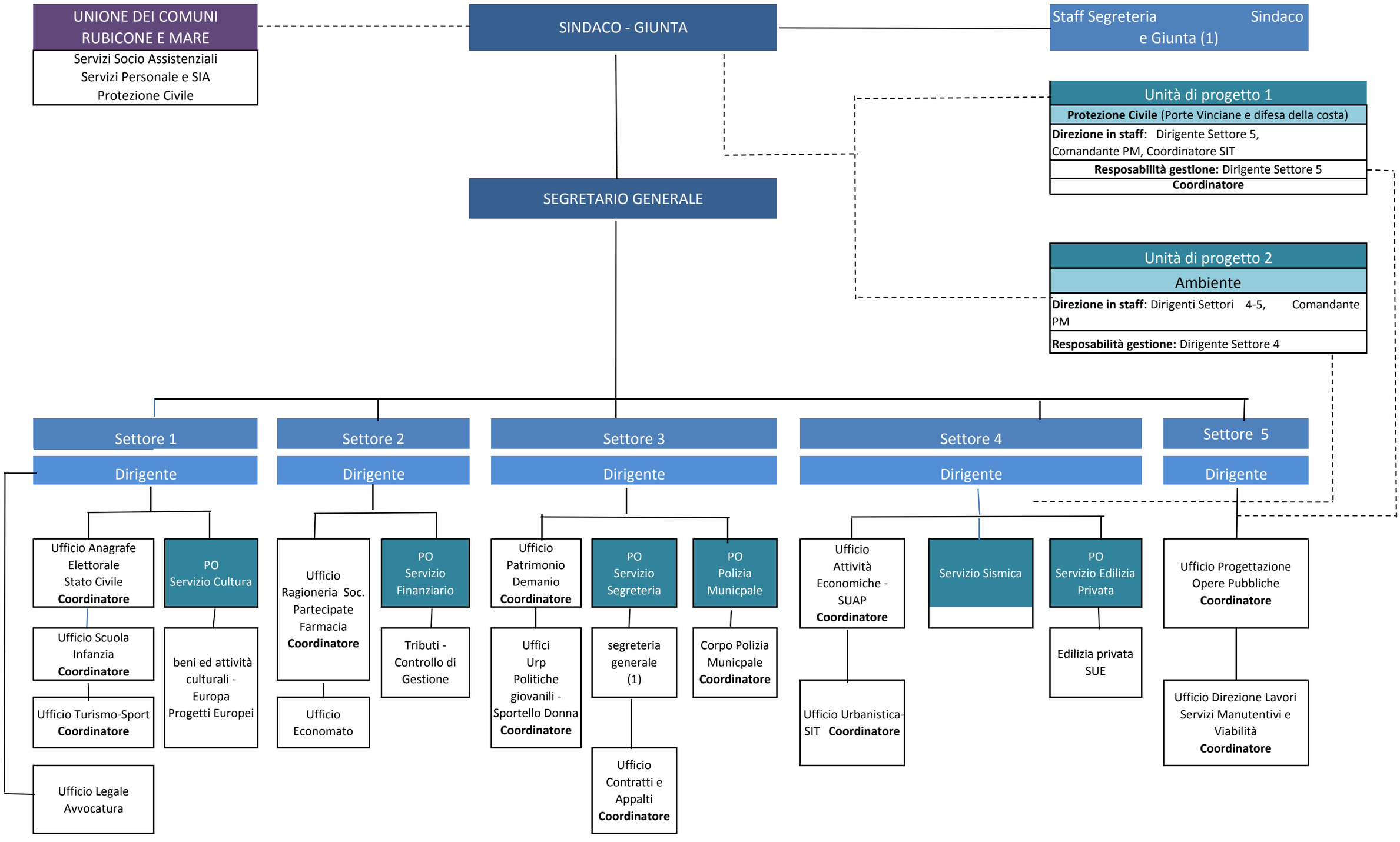Allegato "A" alla delibera di G.C. n. 233 del 29/08/2018